Hadley Mixed use
Legacy
3 wk Look ahead
12-14-2015

ID		Task Name	Duration	Start	Finish
1		**Site Grading/Utilities**	**18 days**	**Mon 12/14/15**	**Mon 1/11/16**
2		**North**	**5 days**	**Mon 12/14/15**	**Fri 12/18/15**
3		Backfill NE Ret wall	1 day	Mon 12/14/15	Mon 12/14/15
4		Exc. Stair Wall Ftgs	1 day	Tue 12/15/15	Tue 12/15/15
5		Grade/Excavate Transformer Vault	3 days	Wed 12/16/15	Fri 12/18/15
6					
7		**PSE/Gas**	**13 days**	**Mon 12/21/15**	**Mon 1/11/16**
8		Temp Service South	1 day	Mon 12/21/15	Mon 12/21/15
9		Permanent Service North	2 days	Fri 1/8/16	Mon 1/11/16
10					
11		**Site/Structure**	**16 days**	**Mon 12/14/15**	**Thu 1/7/16**
12		**North**	**16 days**	**Mon 12/14/15**	**Thu 1/7/16**
13		Stair Ftgs/Walls	4 days	Mon 12/14/15	Thu 12/17/15
14		F&P Transformer Rm Ftgs/SOG	3 days	Mon 12/21/15	Wed 12/23/15
15		F&P Transformer Walls	8 days	Mon 12/28/15	Thu 1/7/16
16					
17		**South**	**2 days**	**Mon 12/14/15**	**Tue 12/15/15**
18		F&P Planters	2 days	Mon 12/14/15	Tue 12/15/15
19					
20		**Wood Framing/Roofing**	**23 days**	**Mon 12/14/15**	**Mon 1/18/16**
21		**North/Southwest**	**6 days**	**Mon 12/14/15**	**Mon 12/21/15**
22		Roof	6 days	Mon 12/14/15	Mon 12/21/15
23		**Penthouse SE**	**3 days**	**Mon 12/14/15**	**Wed 12/16/15**
24		Frame	3 days	Mon 12/14/15	Wed 12/16/15
25		Joist/Sheath	3 days	Mon 12/14/15	Wed 12/16/15
26		**Southeast**	**20 days**	**Thu 12/17/15**	**Mon 1/18/16**
27		Frame Trellis Walls	4 days	Tue 1/12/16	Fri 1/15/16
28		Walkway Stanchions	5 days	Thu 12/17/15	Wed 12/23/15
29		Crickets	7 days	Mon 12/28/15	Wed 1/6/16
30		Roofing	8 days	Thu 1/7/16	Mon 1/18/16
31					
32		**Exterior**	**17 days**	**Mon 12/14/15**	**Fri 1/8/16**
33		**West**	**11 days**	**Mon 12/14/15**	**Wed 12/30/15**
34		Bonnet Scaffold West wing	2 days	Mon 12/14/15	Tue 12/15/15

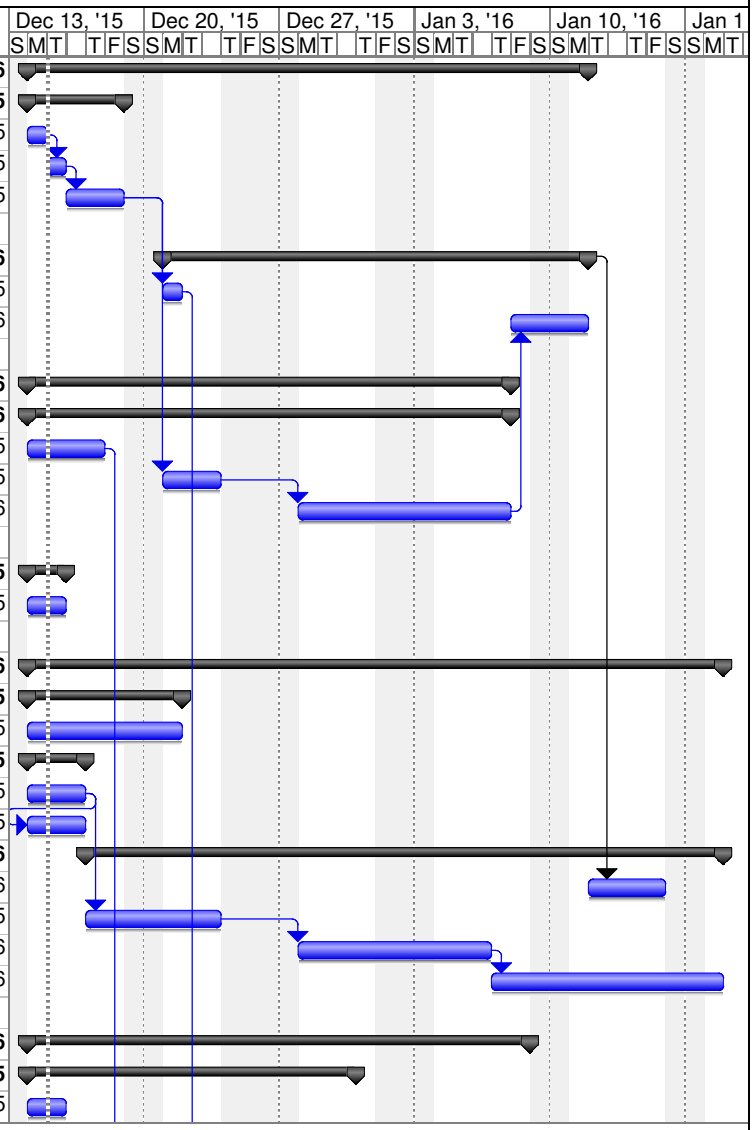

Project: 3wk 12-14-2015
Date: Tue 12/15/15

Task		Milestone		External Tasks	
Split		Summary		External Milestone	
Progress		Project Summary		Deadline	

Hadley Mixed use
Legacy
3 wk Look ahead
12-14-2015

ID		Task Name	Duration	Start	Finish
35		Wrap/Set Door Pans/ Windows West	4 days	Mon 12/14/15	Thu 12/17/15
36		Tyvek West	2 days	Fri 12/18/15	Mon 12/21/15
37		Siding/Flashing Mock-up West	5 days	Tue 12/22/15	Wed 12/30/15
38					
39		**North**	**13 days**	**Fri 12/18/15**	**Fri 1/8/16**
40		Set Rem Scaffold	2 days	Fri 12/18/15	Mon 12/21/15
41		Prep Densglass/Trim Openings	3 days	Tue 12/22/15	Mon 12/28/15
42		Wrap Openings/Set Windows	8 days	Tue 12/29/15	Fri 1/8/16
43					
44		**Courtyard**	**6 days**	**Fri 12/18/15**	**Tue 12/29/15**
45		**West**	**6 days**	**Fri 12/18/15**	**Tue 12/29/15**
46		Prep D-Glass/Openings	2 days	Fri 12/18/15	Mon 12/21/15
47		Wrap/Set Windows	6 days	Fri 12/18/15	Tue 12/29/15
48					
49		**Mtl Stud Framing**	**3 days**	**Mon 12/14/15**	**Wed 12/16/15**
50		Frame/Rock Storefronts	3 days	Mon 12/14/15	Wed 12/16/15
51		Asbuild Storefront	1 day	Mon 12/14/15	Mon 12/14/15
52					
53		**Temp Heat**	**4 days**	**Tue 12/22/15**	**Tue 12/29/15**
54		Deliver/Set Equipment	3 days	Tue 12/22/15	Mon 12/28/15
55		Temp Heat West	1 day	Tue 12/29/15	Tue 12/29/15

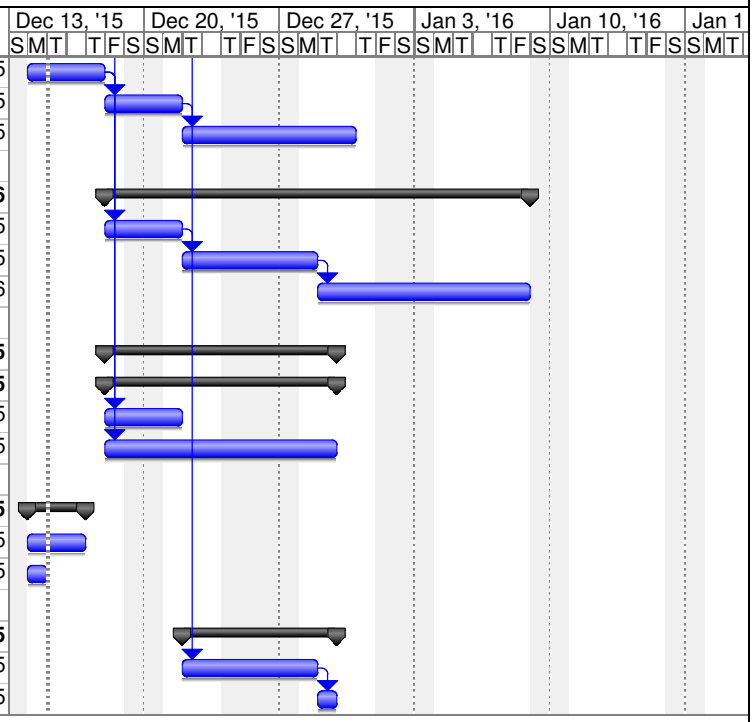

Project: 3wk 12-14-2015
Date: Tue 12/15/15

Task		Milestone		External Tasks	
Split		Summary		External Milestone	
Progress		Project Summary		Deadline	